SEVA MANDAL EDUCATION SOCIETY'S
SMT. SUNANDA PRAVIN GAMBHIRCHAND
COLLEGE OF NURSING

2020-2021

Principal
mt. Sunanda Pravin Gambhirchand
College of Nursing
338, R. A. Kidwai Road,
Matunga, Mumbai - 400 019.

SEVA MANDAL EDUCATION SOCIETY'S
SMT. SUNANDA PRAVIN GAMBHIRCHAND
COLLEGE OF NURSING

TITLE: **State Organ and Tissue Transplant Organizations, Odisha. Training of Nurses on Brain Death, NDTN, SOTTO, Odisha**

COLLABORATING AGENCY: **National Deceased Donor Transplantation Network (NDTN) & State Organ & Tissue Transplant Organization, Odisha**

VENUE: **Online webinar of Google Meet, from 10th Feb 2021 to 03rd March 2021**

PARTICIPANTS: **450 registrations**

Invitation Flyer

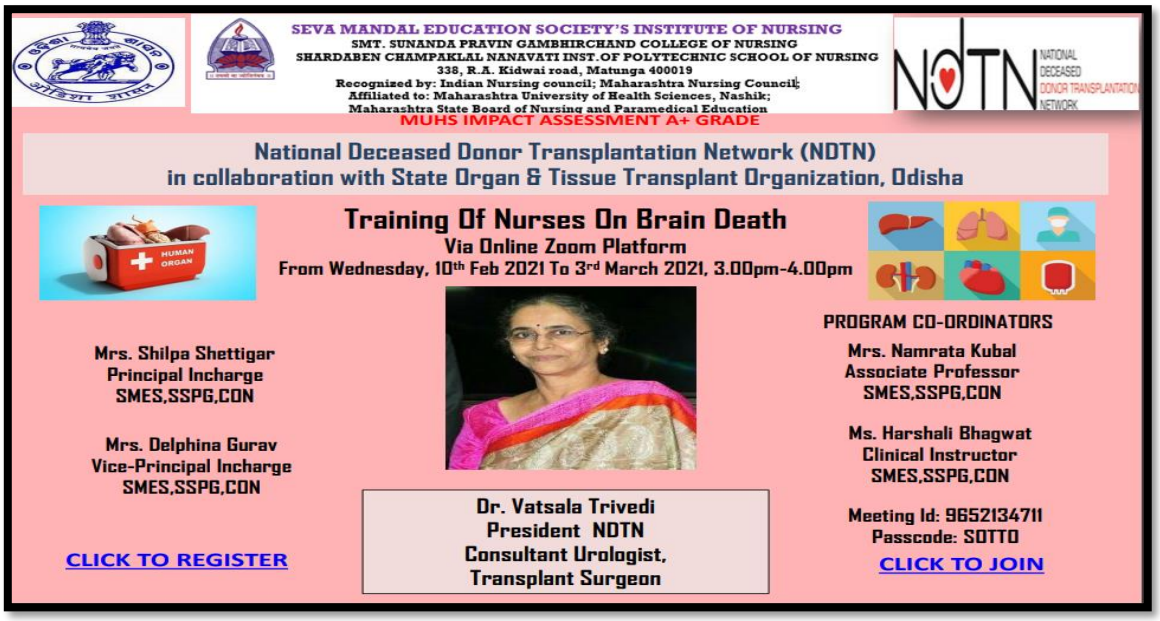

Principal
mt. Sunanda Pravin Gambhirchand
College of Nursing
338, R. A. Kidwai Road,
Matunga, Mumbai - 400 019.

SEVA MANDAL EDUCATION SOCIETY'S SMT. SUNANDA PRAVIN GAMBHIRCHAND COLLEGE OF NURSING

SEVA MANDAL EDUCATION SOCIETY'S INSTITUTE OF NURSING
SMT. SUNANDA PRAVIN GAMBHIRCHAND COLLEGE OF NURSING
SHARDABEN CHAMPAKLAL NANAVATI INST.OF POLYTECHNIC SCHOOL OF NURSING
338, R.A. Kidwai road, Matunga 400019
Recognized by: Indian Nursing council; Maharashtra Nursing Council;
Affiliated to: Maharashtra University of Health Sciences, Nashik;
Maharashtra State Board of Nursing and Paramedical Education

MUHS IMPACT ASSESSMENT A+ GRADE

NDTN NATIONAL DECEASED DONOR TRANSPLANTATION NETWORK

PROGRAMME COPY

SR.NO	DATE	TOPICS	SPEAKERS	TIME
1	**10/02/2021**	**Introduction to Transplantation** • Need • Types (Auto/Allo/Xeno) • Related/Unrelated • Swap/Domino • Living/Deceased • ABOi/HLA mismatch **History and timeline of successful transplant**	Prof.Dr.Vatsala Trivedi (President NDTN Transplant surgeon)	3pm- 4pm
2	**12/02/2021**	**Brain Death Concept** • Concept • Evolution • Coma/ Euthanasia • Brain death declaration authority **Donor action program** • Identification • Confirmation • Certification • Screening	Prof.Dr.Vatsala Trivedi (President NDTN Transplant surgeon)	3pm- 4pm

SEVA MANDAL EDUCATION SOCIETY'S INSTITUTE OF NURSING
SMT. SUNANDA PRAVIN GAMBHIRCHAND COLLEGE OF NURSING
SHARDABEN CHAMPAKLAL NANAVATI INST.OF POLYTECHNIC SCHOOL OF NURSING
338, R.A. Kidwai road, Matunga 400019
Recognized by: Indian Nursing council; Maharashtra Nursing Council;
Affiliated to: Maharashtra University of Health Sciences, Nashik;
Maharashtra State Board of Nursing and Paramedical Education

MUHS IMPACT ASSESSMENT A+ GRADE

NDTN NATIONAL DECEASED DONOR TRANSPLANTATION NETWORK

SR.NO	DATE	TOPICS	SPEAKERS	TIME
3	**17/02/2021**	**Care of unconscious patient** • Medical aspects • Behaviour of caretaker **Maintenance and Investigations of deceased donor**	Mrs. Delphina Gurav (Vice Principal In charge SMES SSPG CON)	3pm- 4pm
4	**19/02/2021**	**Retrieval process and challenges** **Operation Theatre preparedness** **Organ Perfusion/ Transportation/ Green corridor**	Ms. Namrata Kubal (Assoc. Prof. SMES SSPG CON)	3pm- 4pm
5	**24/02/2021**	**Post operative Recipient care**	Ms. Tejasvi Pavaskar (Asst. Prof. SMES SSPG CON)	3pm- 4pm
6	**26/02/2021**	**Post organ retrieval and body handling** • Procedure • Behaviour of Health worker **Consent and family counselling** including grief counselling: Role of the Nurse	Mrs. Shilpa Shettigar (Principal In charge SMES SSPG CON)	3pm- 4pm
7	**03/03/2021**	**Medico-legal aspects** **Issues in transplantation:** Medical, Financial, Social and Psychological issues	Ms. Diana Fernandes (Clinical Instructor SMES SSPG CON)	3pm- 4pm
8	**03/03/2021**	Post test & Feedback form filling		8

Opening session by Dr. Vatsala Trivedi, Transplant surgeon, NDTN & Dr. Rudrashish Samal, Joint Director SOTTO, Odisha.

Dr. Vatsala Trivedi, Transplant surgeon took first and second session.

First session: Introduction to transplant

Principal
Smt. Sunanda Pravin Gambhirchand
College of Nursing
338, R. A. Kidwai Road,
Matunga, Mumbai - 400 019.

Second session: Brain Death Concept

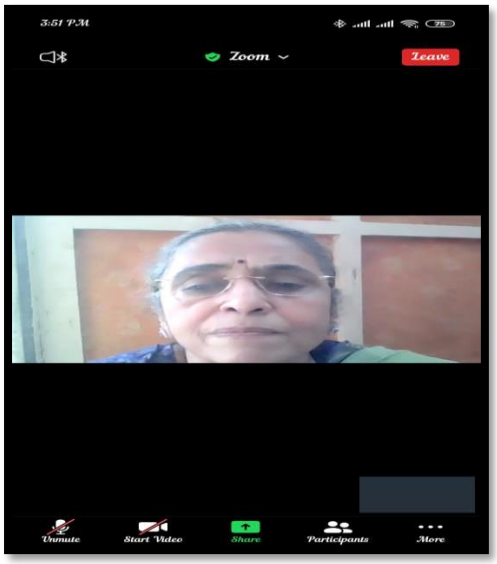

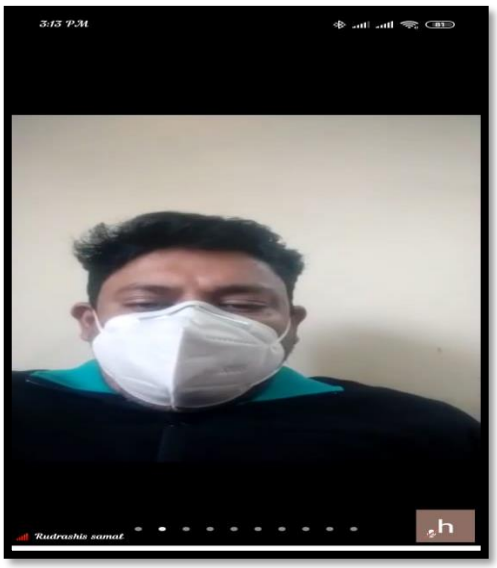

SEVA MANDAL EDUCATION SOCIETY'S
SMT. SUNANDA PRAVIN GAMBHIRCHAND COLLEGE OF NURSING

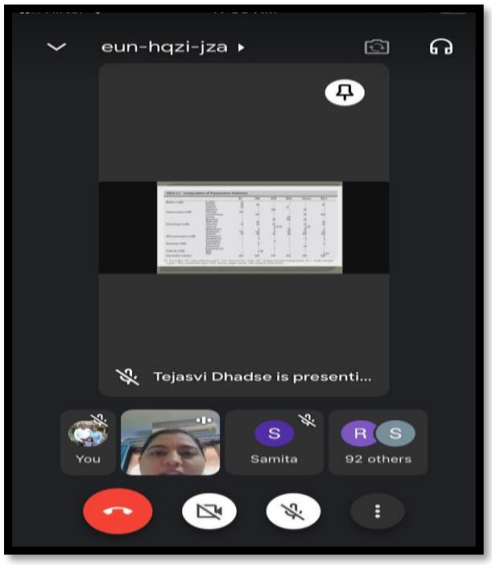

Day 3, 17th February 2021, session 3 was taken by Mrs. Namrata Kubal (Associate professor of SMES.SSPG.CON, on Retrieval process and challenges, operation theatre preparedness, organ perfusion/ Transportaion/ Green corridor

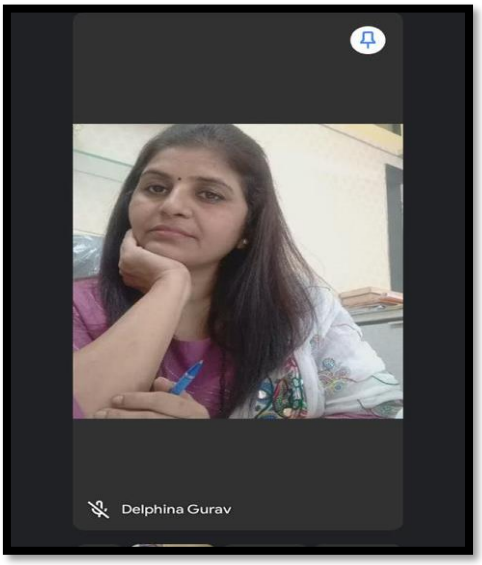

Day 4, 19th February 2021, session 4 was taken by Mrs. Delphina Gurav (Vice Principal Incharge of SMES.SSPG.CON, on Care of Unconscious patient.

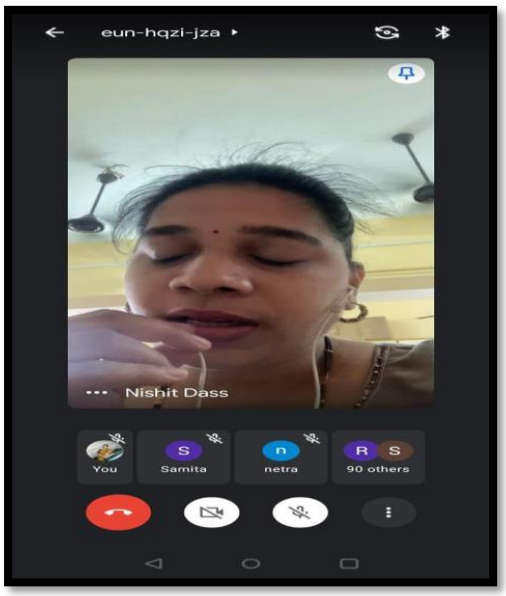

Day 5, 24th February 2021, session 4 was taken by Mrs. Tejasvi Pavaskar (Associate Professor of SMES.SSPG.CON, on Post operative care

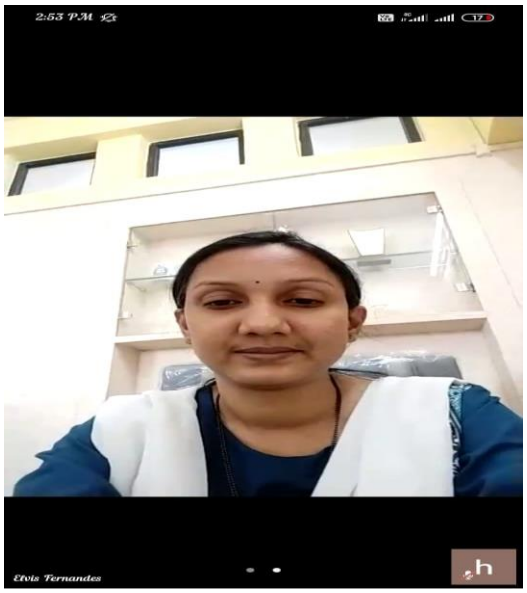

Day 6, 26th February 2021, session 6 was taken by Mrs. Diana Fernandes (Clinical Instructor of SMES.SSPG.CON, on Medico legal aspects, issues in transplantation.

Principal
Smt. Sunanda Pravin Gambhirchand
College of Nursing
338, R. A. Kidwai Road,
Matunga, Mumbai - 400 019.

SEVA MANDAL EDUCATION SOCIETY'S
SMT. SUNANDA PRAVIN GAMBHIRCHAND
COLLEGE OF NURSING

Day 7, 03rd March 2021, session 7 was taken by Mrs. Shilpa Shettigar (Principal Incharge of SMES.SSPG.CON, on Post organ retrieval and body handling procedures, consent and family counselling.

Valedictory Function

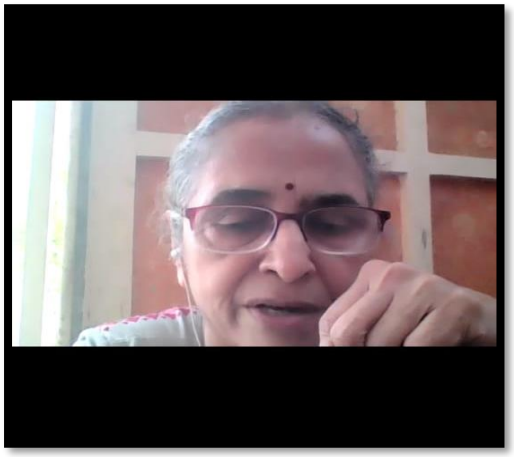

Welcome address given by Dr. Vatsala Trivedi, Transplant surgeon and

Mrs. Shilpa Shettigar Principal Incharge

Principal
mt. Sunanda Pravin Gambhirchand
College of Nursing
338, R. A. Kidwai Road,
Matunga, Mumbai - 400 019.

SEVA MANDAL EDUCATION SOCIETY'S
SMT. SUNANDA PRAVIN GAMBHIRCHAND
COLLEGE OF NURSING

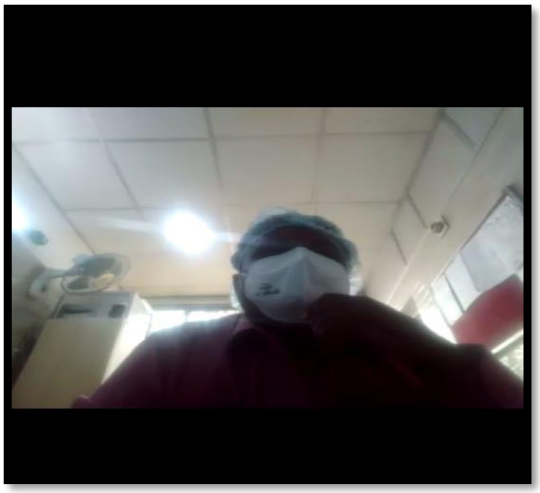

Welcome address given by Mrs. Delphina Gurav, Vice principal Incharge and Mr. Suman Singh, SOTTO Coordinator.

Feedbacks from the participants

Dr. V. M. Swamy from Calcutta gave appreciation to our efforts and also appreciated each speaker for their presentations and explanation.

Principal
mt. Sunanda Pravin Gambhirchand
College of Nursing
338, R. A. Kidwai Road,
Matunga, Mumbai - 400 019.

SEVA MANDAL EDUCATION SOCIETY'S
SMT. SUNANDA PRAVIN GAMBHIRCHAND
COLLEGE OF NURSING

Madam Arunabala Tripathi was thankful for organizing this great course and also requested to take the training session every year.

Mrs. Arpita Lahiri, Director of ROTTO enjoyed the course and also appreciated the speaker and the programme coordinators for arranging this training session.

E Certificate was given to the participants

Principal
mt. Sunanda Pravin Gambhirchand
College of Nursing
338, R. A. Kidwai Road,
Matunga, Mumbai - 400 019.

SEVA MANDAL EDUCATION SOCIETY'S
SMT. SUNANDA PRAVIN GAMBHIRCHAND
COLLEGE OF NURSING

SEVA MANDAL EDUCATION SOCIETY'S INSTITUTE OF NURSING

SMT. SUNANDA PRAVIN GAMBHIRCHAND COLLEGE OF NURSING
SHARDABEN CHAMPAKLAL NANAVATI INST.OF POLYTECHNIC SCHOOL OF NURSING
338, R.A. Kidwai road, Matunga 400019
Recognized by: Indian Nursing council; Maharashtra Nursing Council;
Affiliated to: Maharashtra University of Health Sciences, Nashik;
Maharashtra State Board of Nursing and Paramedical Education
MUHS IMPACT ASSESSMENT A+ GRADE

This is to certify that, Mrs./Mr./Ms. ……..had attained training session as Participant on "Training of Nurses on Brain Death" from 10th February 2021 to 03rd March 2021, from 03pm to 04:30pm on zoom platform, organized by Seva Mandal Education Society's, Institute of Nursing and National Deceased Donor Transplant Network in collaboration with State Organ and Tissue Transplant Organization Odisha.

Dr. Vatsala Trivedi
President NDTN
Transplant Surgeon

Mrs. Shilpa Shettigar
Principal Incharge
SMES, Institute of Nursing

Principal
mt. Sunanda Pravin Gambhirchand
College of Nursing
338, R. A. Kidwai Road,
Matunga, Mumbai - 400 019.

SEVA MANDAL EDUCATION SOCIETY'S
SMT. SUNANDA PRAVIN GAMBHIRCHAND
COLLEGE OF NURSING

TITLE: **Research Proposal Writing Competition**

COLLABORATING AGENCY: - **Trained Nurses Association of India, Maharashtra State Branch.**

VENUE: **Online platform of Google Meet**

PARTICIPANTS: **40 participants**

Invitation Flyer

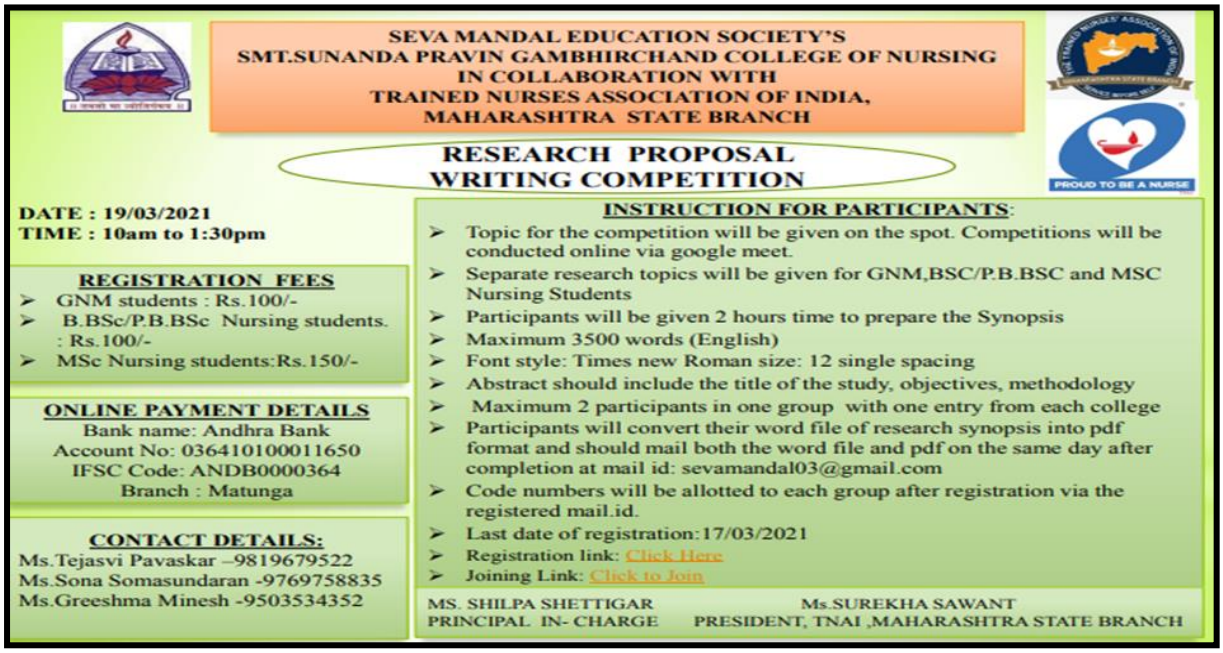

SEVA MANDAL EDUCATION SOCIETY'S
SMT.SUNANDA PRAVIN GAMBHIRCHAND COLLEGE OF NURSING
IN COLLABORATION WITH
TRAINED NURSES ASSOCIATION OF INDIA,
MAHARASHTRA STATE BRANCH

RESEARCH PROPOSAL
WRITING COMPETITION

PROUD TO BE A NURSE

DATE : 19/03/2021
TIME : 10am to 1:30pm

REGISTRATION FEES
- GNM students : Rs.100/-
- B.BSc/P.B.BSc Nursing students. : Rs.100/-
- MSc Nursing students:Rs.150/-

ONLINE PAYMENT DETAILS
Bank name: Andhra Bank
Account No: 036410100011650
IFSC Code: ANDB0000364
Branch : Matunga

CONTACT DETAILS:
Ms.Tejasvi Pavaskar –9819679522
Ms.Sona Somasundaran -9769758835
Ms.Greeshma Minesh -9503534352

INSTRUCTION FOR PARTICIPANTS:
- Topic for the competition will be given on the spot. Competitions will be conducted online via google meet.
- Separate research topics will be given for GNM,BSC/P.B.BSC and MSC Nursing Students
- Participants will be given 2 hours time to prepare the Synopsis
- Maximum 3500 words (English)
- Font style: Times new Roman size: 12 single spacing
- Abstract should include the title of the study, objectives, methodology
- Maximum 2 participants in one group with one entry from each college
- Participants will convert their word file of research synopsis into pdf format and should mail both the word file and pdf on the same day after completion at mail id: sevamandal03@gmail.com
- Code numbers will be allotted to each group after registration via the registered mail.id.
- Last date of registration:17/03/2021
- Registration link: Click Here
- Joining Link: Click to Join

MS. SHILPA SHETTIGAR
PRINCIPAL IN- CHARGE

Ms.SUREKHA SAWANT
PRESIDENT, TNAI ,MAHARASHTRA STATE BRANCH

Principal
mt. Sunanda Pravin Gambhirchand
College of Nursing
336, R. A. Kidwai Road,
Matunga, Mumbai - 400 019.

SEVA MANDAL EDUCATION SOCIETY'S
SMT. SUNANDA PRAVIN GAMBHIRCHAND
COLLEGE OF NURSING

SEVA MANDAL EDUCATION SOCIETY'S
SMT.SUNANDA PRAVIN GAMBHIRCHAND COLLEGE OF NURSING
IN COLLABORATION WITH
TRAINED NURSES ASSOCIATION OF INDIA,
MAHARASHTRA STATE BRANCH

PROUD TO BE A NURSE

PROGRAMME COPY

SR. NO	TIME	PROGRAMME SCHEDULE	RESPONSIBILITY
1.	10 .00am-10.05am	Introduction and welcome address	Ms. Prachi Dharap (TNAI, SECRETARY) Maharashtra State Branch
2	10.05-10.10am	Introduction of the Speaker	Mrs.Tejasvi Pavaskar (Assistant Professor) SMES,SSPG College of nursing
3.	10.10am-10.50am	Session on "How to write a research proposal" by Dr.Pinaki Wani	Dr.Pinaki Wani (Associate Professor ,Department of Physiology ,K.J.Somaiya Medical College)
4	10.50am - 1pm	Research proposal writing competition	Ms.Sona Somasundaran(Clinical Instructor) SMES,SSPG College of nursing
5	1pm – 1.15pm	Post Test and Feedback	Ms.Sona Somasundaran(Clinical Instructor) SMES,SSPG College of nursing
6	1.15-1.30pm	Vote of Thanks	Ms.Greeshma Minesh (Clinical Instructor) SMES,SSPG College of nursing

Activate W
Go to PC sett

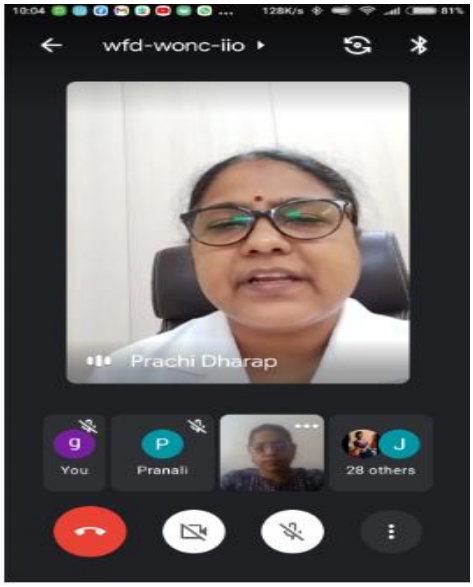

Mrs. Prachi Dharap, briefing the webinar

Program Copy

Dr. Pinaki Wani, briefing the webinar

Principal
Smt. Sunanda Pravin Gambhirchand
College of Nursing
338, R. A. Kidwai Road,
Matunga, Mumbai - 400 019.

SEVA MANDAL EDUCATION SOCIETY'S
SMT. SUNANDA PRAVIN GAMBHIRCHAND
COLLEGE OF NURSING

Participants in research proposal writing webinar

E Certificate

SEVA MANDAL EDUCATION SOCIETY'S
SMT. SUNANDA PRAVIN GAMBHIRCHAND
INSTITUTE OF NURSING
in collaboration with
TRAINED NURSES ASSOCIATION OF INDIA,
MAHARASHTRA STATE BRANCH

CERTIFICATE OF ACHIEVEMENT

This is to certify that Mr./ Ms./ Mrs……from L.T.M.G HOSPITAL, School of Nursing Sion Institute, has participated and has secured 1st prize in the ***Research Proposal Writing Workshop*** held on 19th March 2021 organized by Smt. Sunanda Pravin Gambhirchand Institute of Nursing & Paramedical sciences.

Mrs. Shilpa Shettigar
Principal In-charge
SMES,SSPGCON

PROUD TO BE A NURSE

Mrs. Prachi Dharap
Secretary, TNAI
Maharashtra State Branch

Principal
Smt. Sunanda Pravin Gambhirchand
College of Nursing
338, R. A. Kidwai Road,
Matunga, Mumbai - 400 019.

SEVA MANDAL EDUCATION SOCIETY'S
SMT. SUNANDA PRAVIN GAMBHIRCHAND
COLLEGE OF NURSING

TITLE: Continuing Nursing Education 'Protect Yourself Protect Your Family - Immunization For Everyone'

COLLABORATING AGENCY: Maharashtra Nursing Council

VENUE: Virtual (Seva Mandal Education Society's College of Nursing Smt. Sunanda Pravin Gambhir Chand College of Nursing

PARTICIPANTS:74 Participants

The CNE commenced at 10 am on 18th December 2020 with an introduction given by Ms. Vivita D'Souza, 100 registrations were received but the CNE was attended by 74 participants. Clinical Instructor at Smt Sunanda Pravin Gambhirchand College of Nursing. Madam Shilpa Shettigar, Principal In charge, Smt Sunanda Pravin Gambhirchand College of Nursing welcomed the Observer for the CNE Ms. Prajakta Patil and all the participants. Madam also opened the theme for the CNE i.e., Protect Yourself, Protect Your Family: Immunization for Everyone and motivated the group to participate in the CNE with great enthusiasm.

The CNE began with an introductory session given by Ms. Delphina Gurav, Vice Principal In charge, Smt Sunanda Pravin Gambhirchand College of Nursing. She oriented the group by giving an Introduction on vaccines, its types, benefits and updated regarding the Covid-19 vaccine. She gave an insight into the current scenario of vaccines. The next session on Immunization Schedule was taken by Dr Mahesh Gurav Pediatrician, Intensivist, Neonatologist. Sir enlisted all the vaccines with its route, dose and site of administration. He also added his personal experiences involving immunization. The third session was taken by Ms. Diana Fernandes, Clinical Instructor, Smt Sunanda Pravin Gambhirchand College of Nursing. She mentioned the common myths and misconceptions in immunization. And associated the myths to attitude in the community.

The next session was taken by Mr. Prashant Tambe, Lecturer, Smt Sunanda Pravin Gambhirchand College of Nursing. He explained the Cold chain process and equipment's for maintaining cold chain. A video also was played supporting this information. The last session for the day was taken by Madam Shilpa Shettigar, Principal In charge, Smt Sunanda Pravin Gambhirchand College of Nursing who highlighted the nursing responsibilities. pertaining to Immunization. She described the role of a nurse in immunization in detail and explained the

Principal
Smt. Sunanda Pravin Gambhirchand
College of Nursing
33B, R. A. Kidwai Road,
Matunga, Mumbai - 400 019.

importance of recording and reporting. Questions and answers were taken in the end. Ms. Prajakta Patil mam congratulated our team for successfully conducting the CNE. The CNE came to an end at 1.30 pm with vote of thanks given by Ms. Vivita D'Souza.

GLIMPSES OF THE CNE

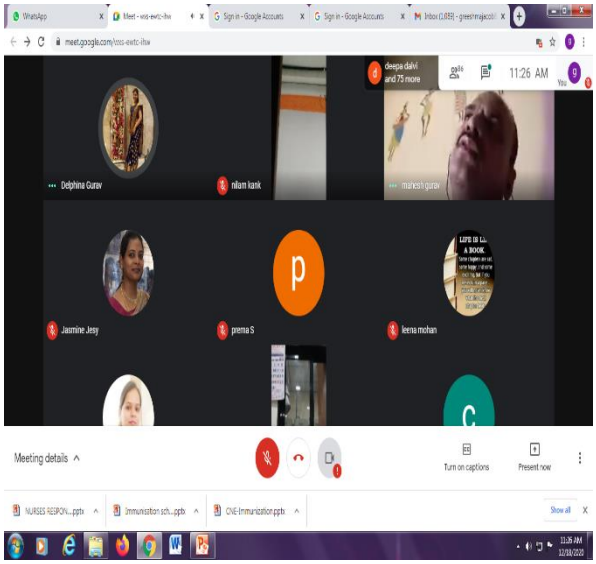

Dr Mahesh Gurav Pediatrician, Intensivist, Neonatologist discussed about immunization schedule

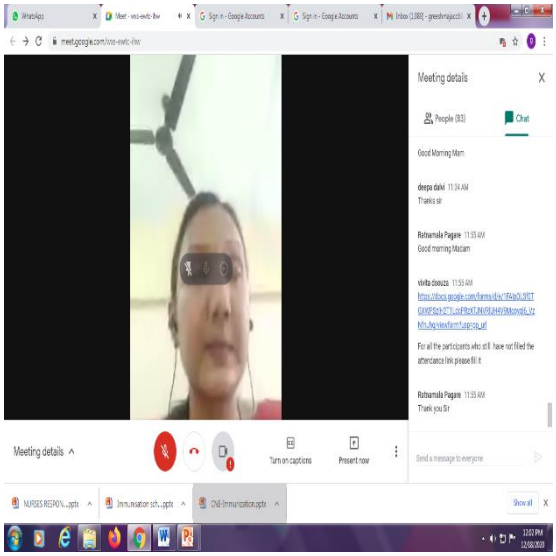

Ms. Diana Fernandes, Clinical Instructor SMES, SSPG CON discussed about myths and misconceptions in immunization

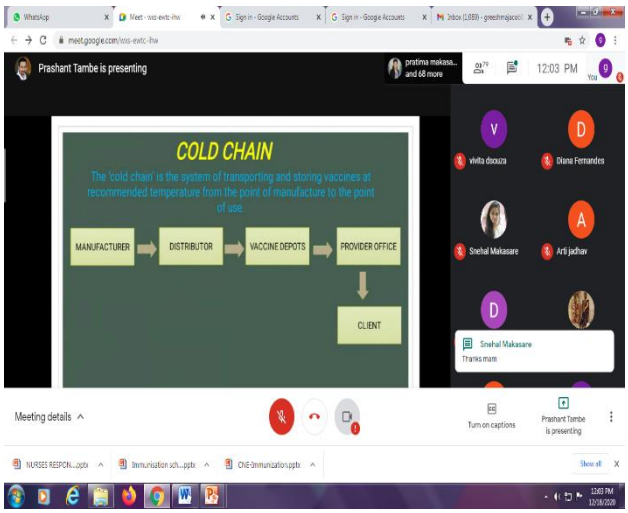

Mr. Prashant Tambe, Lecturer, SMES SSPG CON explained the Cold chain process and equipment's for maintaining cold chain

Principal
Smt. Sunanda Pravin Gambhirchand
College of Nursing
336, R. A. Kidwai Road,
Matunga, Mumbai - 400 019.

SEVA MANDAL EDUCATION SOCIETY'S
SMT. SUNANDA PRAVIN GAMBHIRCHAND COLLEGE OF NURSING

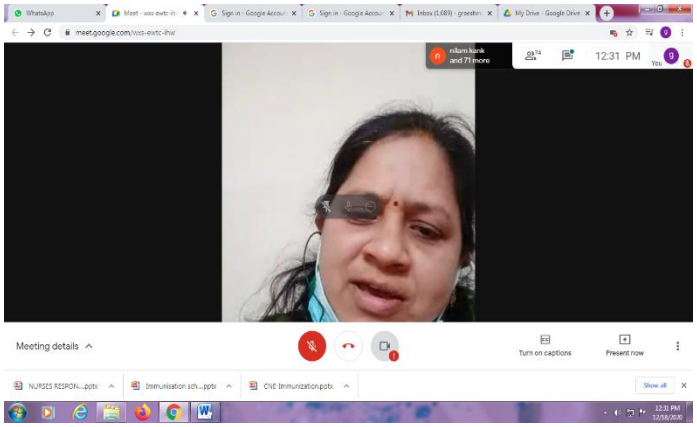

Madam Shilpa Shettigar, Principal In charge SMES SSPG CON highlighted the nursing responsibilities

FEEDBACK OF THE CNE

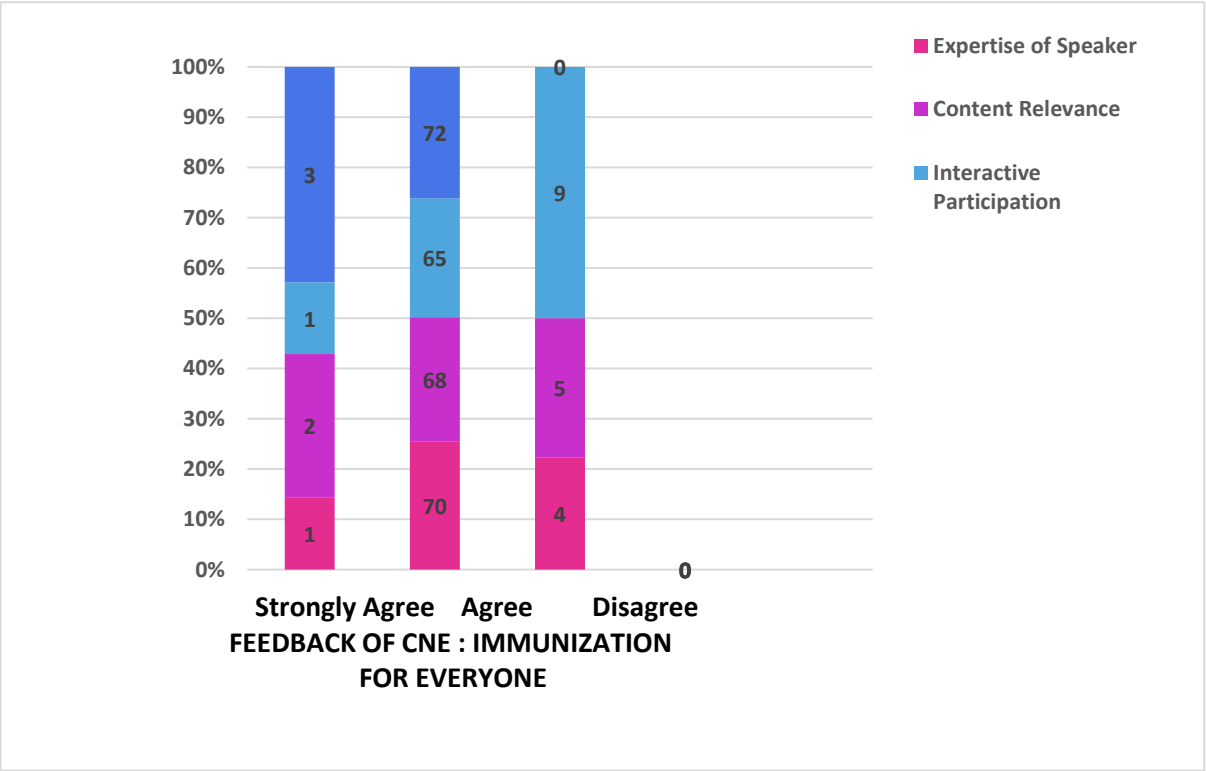

Principal
Smt. Sunanda Pravin Gambhirchand
College of Nursing
336, R. A. Kidwai Road,
Matunga, Mumbai - 400 019.

SEVA MANDAL EDUCATION SOCIETY'S
SMT. SUNANDA PRAVIN GAMBHIRCHAND
COLLEGE OF NURSING

TITLE: **Continuing Nursing Education, Kidney Transplantation: Patient Pathway**

COLLABORATING AGENCY: **Maharashtra Nursing Council**

VENUE: **Virtual (Seva Mandal Education Society's College of Nursing**

Smt. Sunanda Pravin Gambhir Chand College of Nursing

PARTICIPANTS: **100**

On 9th December 2020 CNE was organized at Seva Mandal Education Society's Smt. Sunanda Pravin Gambhirchand College of Nursing in collaboration with TNAI to enhance the knowledge of nurses on kidney transplantation as a part of their continuing nursing education. 100 participants were present for the CNE which was for 10 credit hours. The speaker for this session was Dr. Vatsala Trivedi, Transplant surgeon, Mrs. Namrata Kubal and Mrs. Tejasvi Dhadse, Dr. Amit Langote. All organizers, speakers and participants were appreciated by the management staff for their active participation in this program.

Invitation of CNE, and Mr. Pravin Gholap observer of the CNE

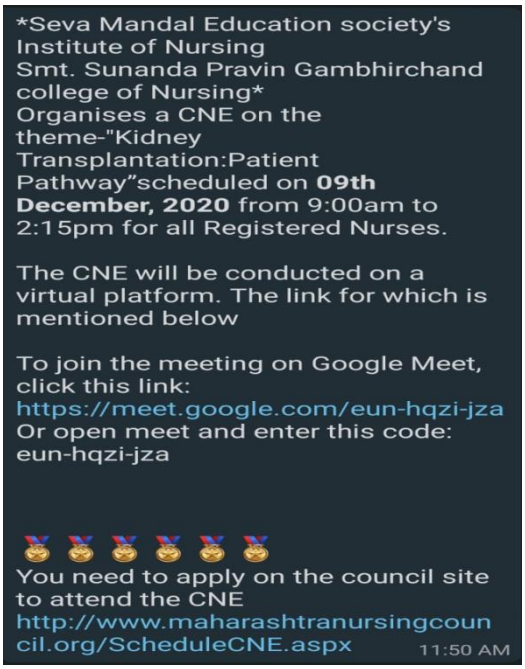

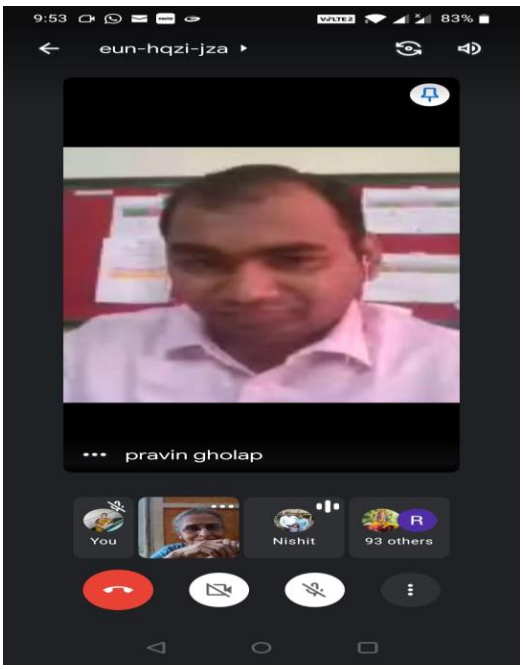

Principal
Smt. Sunanda Pravin Gambhirchand
College of Nursing
338, R. A. Kidwai Road,
Matunga, Mumbai - 400 019.

SEVA MANDAL EDUCATION SOCIETY'S
SMT. SUNANDA PRAVIN GAMBHIRCHAND COLLEGE OF NURSING

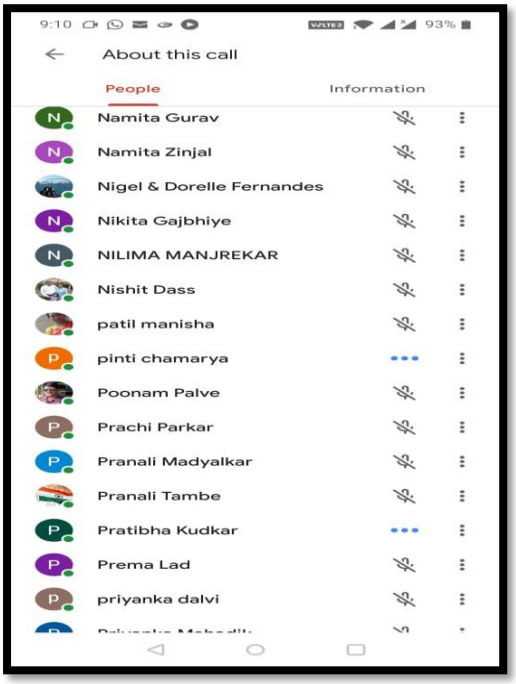

Attendance list of the participants

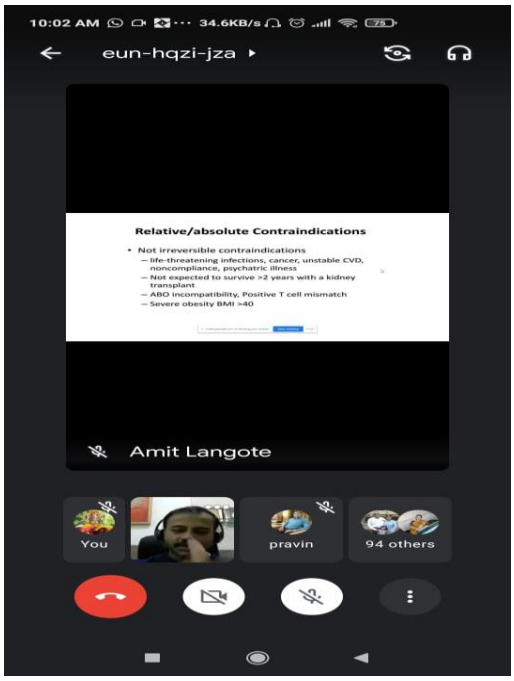

Dr. Amit Langote, Speaker of CNE

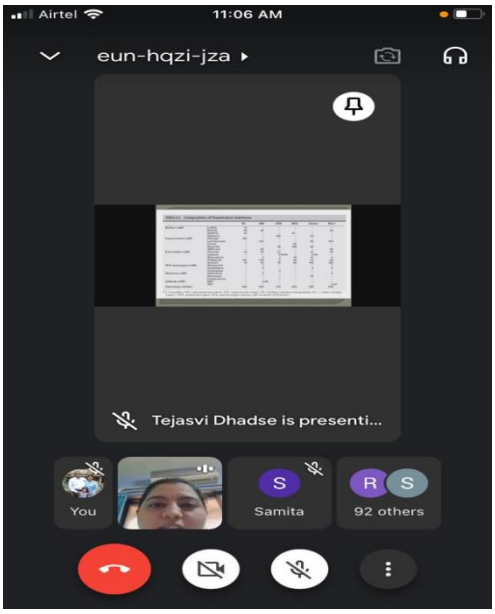

Ms. Namrata Kubal Speaker of CNE

Principal
Smt. Sunanda Pravin Gambhirchand
College of Nursing
338, R. A. Kidwai Road,
Matunga, Mumbai - 400 019.

SEVA MANDAL EDUCATION SOCIETY'S
SMT. SUNANDA PRAVIN GAMBHIRCHAND
COLLEGE OF NURSING

Certificate was given to the participants

MAHARASHTRA NURSING COUNCIL, MUMBAI

Certificate of Participation

CONTINUING NURSING EDUCATION PROGRAMME (CNE)

ORGANIZED BY

TRAINED NURSES ASSOCIATION OF INDIA MAHARASHTRA STATE BRANCH

This is to certify that Mr./Ms. Mrs. Surekha Shashank Sawant bearing Registration No II-8600 has organized the Continuing Nursing Education Programme on topic, Kidney Transplantation: Patient Pathway (Mumbai, Dated : 09/12/2020) accredited by Maharashtra Nursing Council, Mumbai for 30 credit hours.

OBSERVER | ORGANIZING CHAIRPERSON | ORGANIZING SECRETARY

1672-270-753-496

Principal
mt. Sunanda Pravin Gambhirchand
College of Nursing
338, R. A. Kidwai Road,
Matunga, Mumbai - 400 019.

SEVA MANDAL EDUCATION SOCIETY'S
SMT. SUNANDA PRAVIN GAMBHIRCHAND
COLLEGE OF NURSING

TITLE: **Ventilator Care during covid-19**

COLLABORATING AGENCY: **Bill & Melinda Gates**

VENUE: **Rajiv Jivraj Changdaiwala Hall**

PARTICIPANTS: **62 Participants**

Report on Ventilator Care during Covid-19

Details of the participants: 1. Teachers-17

2. 2nd Basic Bsc nursing student -22

3.4th Basic BSc nursing student-23

Description:

The ventilator training Programme was started with an introductory speech by Mrs. Namrata Kubal and lamp lighting. The management member of Seva Mandal Education Society's Chairman Dr. Ashok Mehta and Hon.secretary Dr. Bharat Pathak felicitated Dr. Rasika Taskar Birewar Cofounder of AAA Healthcare services and Shri.Manoj Gursahani Trustee Indian Relief Foundation. Inaugural of ventilator care during COVID-19 completed after that Programme was started in two-part lecture and demo. Vote of thanks given by Ms. Sayli Tawde

Content:

- clinical management of COVID-19.
- Infection prevention and control during health care when COVID-19 suspected or confirmed.
- General management of COVID-19-Myths and Fact, parenting.
- General management of COVID-19-protect self and pregnancy care.

All student and teacher who attended the lecture were given e-certificate

Ventilator care during COVID -19

Principal
mt. Sunanda Pravin Gambhirchand
College of Nursing
338, R. A. Kidwai Road,
Matunga, Mumbai - 400 019.

SEVA MANDAL EDUCATION SOCIETY'S
SMT. SUNANDA PRAVIN GAMBHIRCHAND
COLLEGE OF NURSING

Principal
Smt. Sunanda Pravin Gambhirchand
College of Nursing
338, R. A. Kidwai Road,
Matunga, Mumbai - 400 019.

SEVA MANDAL EDUCATION SOCIETY'S
SMT. SUNANDA PRAVIN GAMBHIRCHAND
COLLEGE OF NURSING

FEEDBACK ANALYSIS OF VENTILATOR TRAINING PROGRAMME

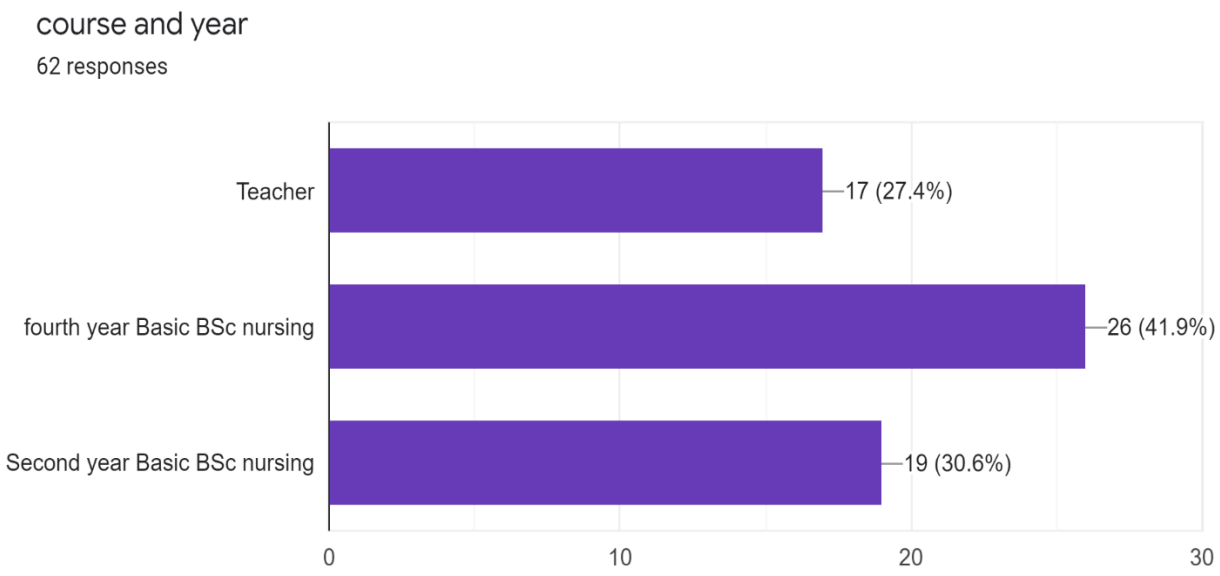

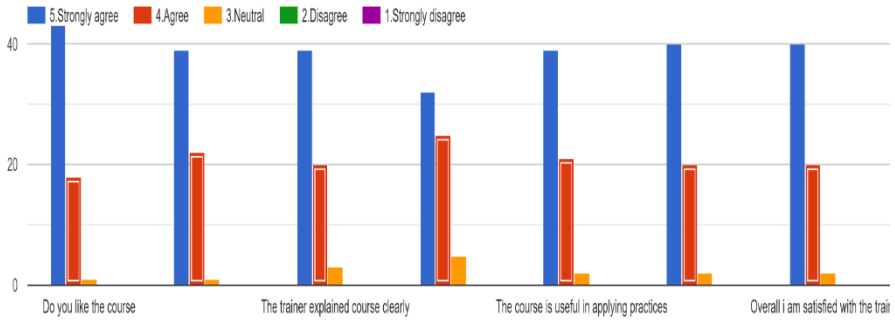

Principal
Smt. Sunanda Pravin Gambhirchand
College of Nursing
338, R. A. Kidwai Road,
Matunga, Mumbai - 400 019.

SEVA MANDAL EDUCATION SOCIETY'S
SMT. SUNANDA PRAVIN GAMBHIRCHAND
COLLEGE OF NURSING

TITLE: **Faculty Development Programme**

COLLABORATING AGENCY: **Dr. BMN College of Home Science.**

VENUE: **Online Google Meet**

TOPIC: **Descriptive Statistics (Theory and Practical's)**

PARTICIPANTS: - **24 Participants**

FLYER

Principal
Smt. Sunanda Pravin Gambhirchand
College of Nursing
336, R. A. Kidwai Road,
Matunga, Mumbai - 400 019.

SEVA MANDAL EDUCATION SOCIETY'S
SMT. SUNANDA PRAVIN GAMBHIRCHAND
COLLEGE OF NURSING

On behalf of the IQAC of Smt. Sunanda Pravin Gambhirchand College of Nursing, an online webinar was conducted on "Current scenario and practices while dealing with cases of sexual assault and Sexual Abuse: Flags for Vigilance" on 30th July 2021 at 12 pm to 2pm. The webinar started with an introductionand orientation by Ms. Greeshma Minesh, Clinical Instructor, SMES SSPGCON. Madam Shilpa Shettigar, Principal-Incharge, SMES SSPGCON welcome the participants and opened the theme for the webinar. Dr. Vatsala Trivedi madam had oriented the topic and gave message on importance of awareness about sexual assault and sexual abuse and its implementation. After a constructive speech by madam, Delphina Gurav madam, Vice Principal In-charge had introduced and welcomed the guest speakers. The guest speakers were Dr. Pawan Sabale, Prof. (Addl) & I/c HOD, FMT, TNMC & BYL Nair Ch. Hospital and Dr. Alka A Subramanyam, Associate Professor Dept of Psychiatry, TNMC & BYL Nair Ch. Hospital, Mumbai. Before the session started, the registration linkwas send in the online session where participants had requested to fill it.

At the end, time for interaction session on any query was given to participants. Both the speakers had also given their personal contact details for any personal enquiry. The Webinar winded up with the vote of thanks by Ms. Greeshma Minesh. Feedback form link was filled by all participants after the webinar

GLIMPSES OF THE EVENT

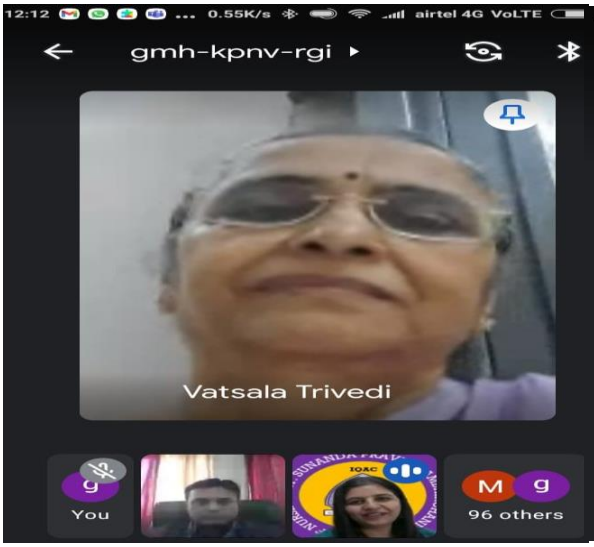

Mrs. Vatsala Trivedi

Mrs. Delphina Gurav

Principal
mt. Sunanda Pravin Gambhirchand
College of Nursing
338, R. A. Kidwai Road,
Matunga, Mumbai - 400 019.

SEVA MANDAL EDUCATION SOCIETY'S
SMT. SUNANDA PRAVIN GAMBHIRCHAND COLLEGE OF NURSING

Dr. Pawan Sabale

Mrs. Shilpa Shettigar

Mrs. Greeshma Minesh

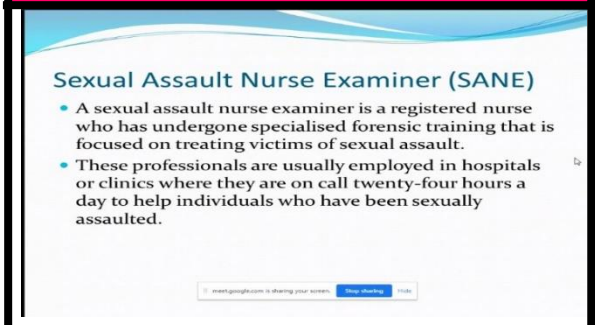

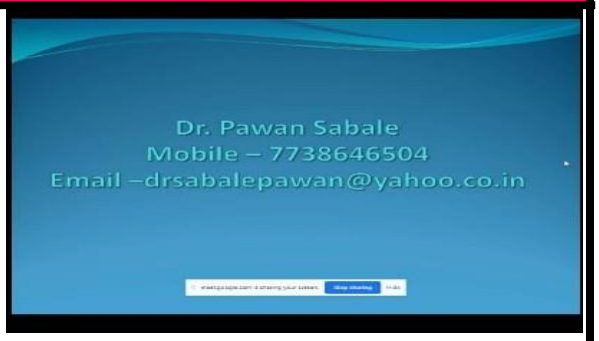

DR. ALKA A SUBRAMANYAM

Principal
Smt. Sunanda Pravin Gambhirchand
College of Nursing
338, R. A. Kidwai Road,
Matunga, Mumbai - 400 019.

SEVA MANDAL EDUCATION SOCIETY'S
SMT. SUNANDA PRAVIN GAMBHIRCHAND
COLLEGE OF NURSING

TITLE: Lecture on First aid

COLLABORATING AGENCY: Dr. BMN College of Home Science.

VENUE: Online Google Meet

PARTICIPANTS: - 45 Participants

Following are the details of teaching session and lecture

Sr.no	Speaker	Designation	Topic
1	Ms. Deepika Nishit Dass	Clinical Instructor	1.CPR/BLS
			2.Control of Hemorrhage
			3.Sun Stroke
			4.Shock
2	Ms. Pooja Manachekar	Clinical Instructor	1.Burns
			2.Wound and Injury
			3.Bandaging
3	Ms. Reshma Giri	Clinical Instructor	1.Removal of foreign bodies eyes, ear and throat
			2.Fracture

Details of the participants: Post Graduate Diploma in Early Childhood Students (45 Students)

GLIMPSES OF THE LECTURE

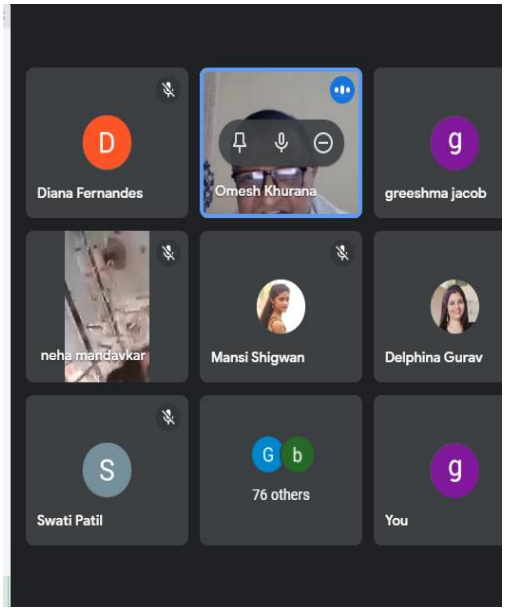

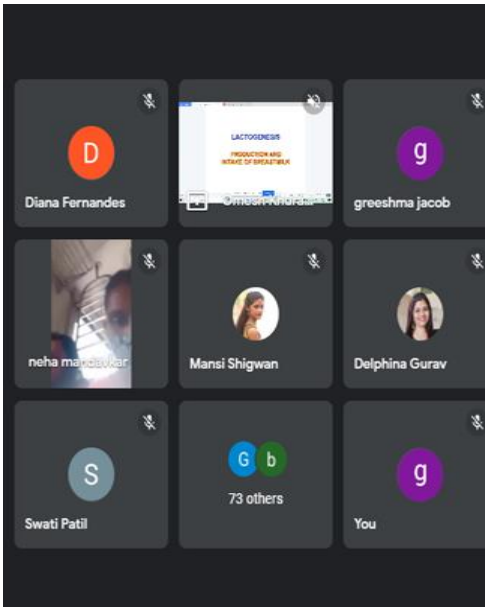

Principal
Smt. Sunanda Pravin Gambhirchand
College of Nursing
338, R. A. Kidwai Road,
Matunga, Mumbai - 400 019.

SEVA MANDAL EDUCATION SOCIETY'S
SMT. SUNANDA PRAVIN GAMBHIRCHAND
COLLEGE OF NURSING

TITLE: Inter Disciplinary Course

COLLABORATING AGENCY: Y.M.T Ayurvedic Medical College

VENUE: SMES SSPG CON

PARTICIPANTS: - 40 Participants

CONTENT:-

- The ministry of ayush
- Objectives pf ayush
- National institute of ayush
- Ayush web site
- Yoga
- Unani
- Swedana
- Homeopathy
- Siddha
- Ayurveda
- Daily regimen
- Seasonal regimen
- Suppressible and non- suppressible urges
- Preventive and curatives measures
- Panchakarma therapy
- 16 sanskara
- Home remedies- Adrak, Ajwine, Dadima, Lavang, Pippali, Elayachi, Dalchini, Honey, Ghee, Amla, Dhania, Turmeric, Hinga, Mithi, Jeera, Kalimirch, Karela, Lashun etc.

Principal
mt. Sunanda Pravin Gambhirchand
College of Nursing
338, R. A. Kidwai Road,
Matunga, Mumbai - 400 019.

SEVA MANDAL EDUCATION SOCIETY'S
SMT. SUNANDA PRAVIN GAMBHIRCHAND
COLLEGE OF NURSING

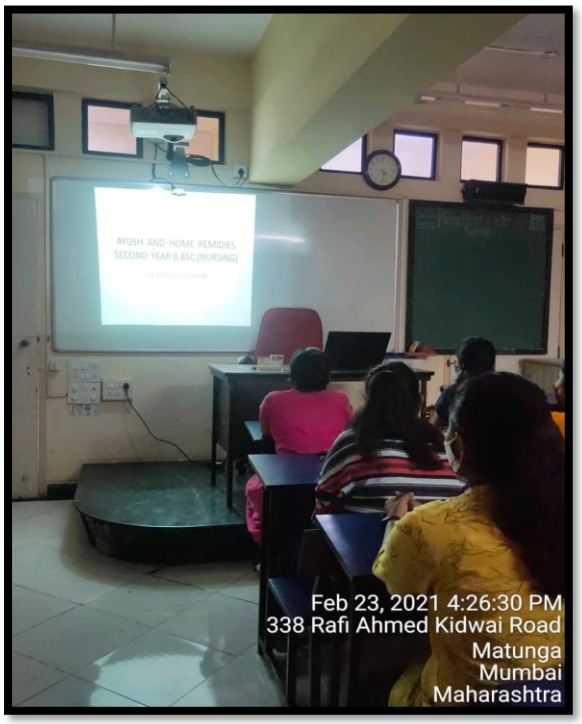

Principal
Smt. Sunanda Pravin Gambhirchand
College of Nursing
338, R. A. Kidwai Road,
Matunga, Mumbai - 400 019.

SEVA MANDAL EDUCATION SOCIETY'S
SMT. SUNANDA PRAVIN GAMBHIRCHAND
COLLEGE OF NURSING

CERTIFICATE OF AYUSH AND HOME REMEDIES COURSE

CERTIFYING AGENCY: - Smt. Sunanda Pravin Gambhirchand College of Nursing Matunga Mumbai

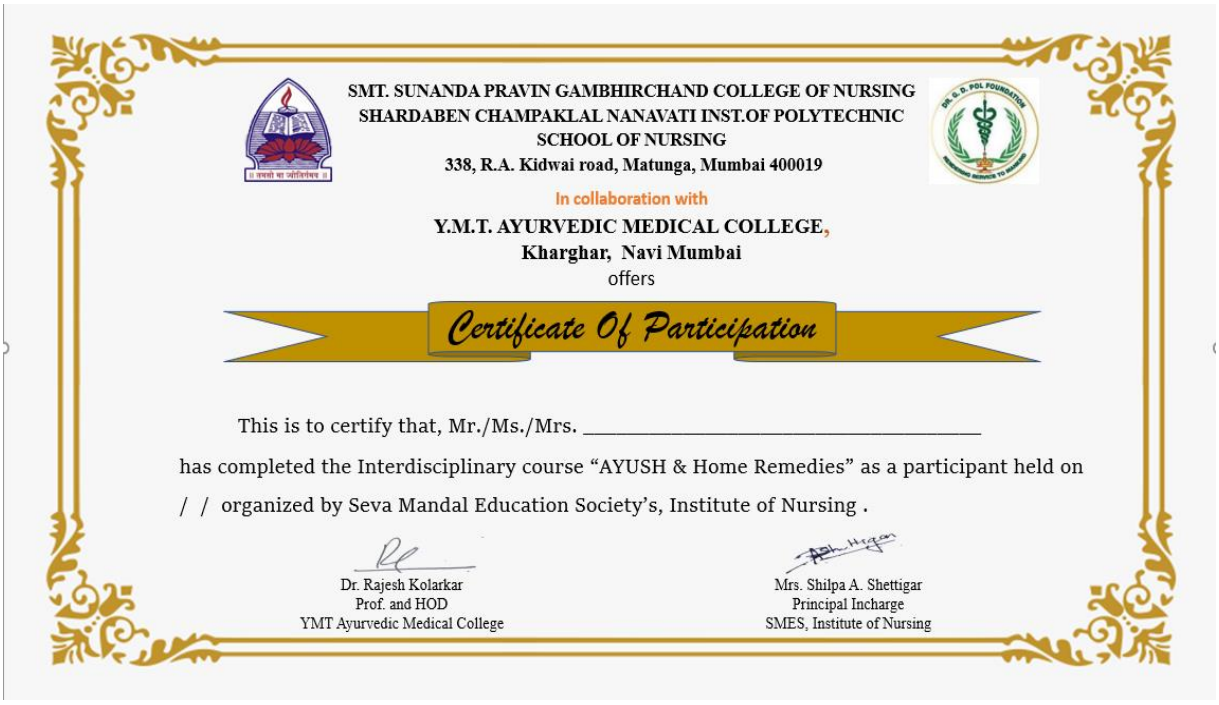

SMT. SUNANDA PRAVIN GAMBHIRCHAND COLLEGE OF NURSING
SHARDABEN CHAMPAKLAL NANAVATI INST.OF POLYTECHNIC
SCHOOL OF NURSING
338, R.A. Kidwai road, Matunga, Mumbai 400019

In collaboration with

Y.M.T. AYURVEDIC MEDICAL COLLEGE,
Kharghar, Navi Mumbai
offers

Certificate Of Participation

This is to certify that, Mr./Ms./Mrs. _____
has completed the Interdisciplinary course "AYUSH & Home Remedies" as a participant held on
/ / organized by Seva Mandal Education Society's, Institute of Nursing .

Dr. Rajesh Kolarkar
Prof. and HOD
YMT Ayurvedic Medical College

Mrs. Shilpa A. Shettigar
Principal Incharge
SMES, Institute of Nursing

Principal
mt. Sunanda Pravin Gambhirchand
College of Nursing
338, R. A. Kidwai Road,
Matunga, Mumbai - 400 019.